University of Toronto

UNIVERSITY EXTENSION

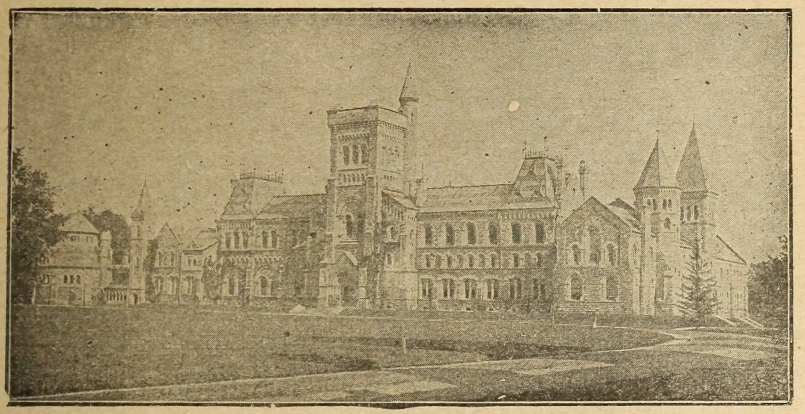

ANNOUNCEMENT

OF

A SPECIAL WINTER COURSE

IN

ECONOMICS, ARCHITECTURE, PUBLIC HEALTH AND HYGIENE, ENGLISH LITERATURE, CANADIAN HISTORY

To be held at the University of Toronto from February 7th to February 19th, 1921

In co-operation with the United Farmers of Ontario, the University of Toronto has arranged a short winter course, intended to appeal particularly to the men and women on the farms of Ontario but open to any citizen of the Province.

The course is to continue for two weeks only, February 7th to 19th, and the subjects offered are of a practical and a cultural nature. No academic qualifications are required for admission to the course.

The subjects are as follows:

Economics (Professor W. T. Jackman)—The problems of marketing; the position of middlemen; financing the farmer; coöperation in agriculture; community organization; rural life problems; education for adults. Conferences, if requested, upon other subjects connected with rural economics.

Architecture (Professor C. H. C. Wright)—Elements, history, and principles, with special reference to the planning, grouping, and equipment of the home and farm buildings.

Public Health and Hygiene (Dr. J. G. Fitzgerald)—Essentials of elementary, personal, and public hygiene. Principles underlying methods used for the promotion of health and prevention of disease.

English Literature—(Professor M. W. Wallace)—How to read and appreciate good literature, guidance as to what to read, etc. Two lectures each on Burns, Scott and Wordsworth.

Canadian History (Professor George M. Wrong)—An outline sketch of the founding of Canada, of the British Conquest, of the framing of the existing constitution of Canada, and of the political position of Canada at the present time. Suggestions will be made as to books for home study.

Six or seven lectures will be given in each subject.

The Programme:

On Monday, February 7th, the opening meeting will be held in one of the University Buildings. This meeting will be addressed by the President of the University of Toronto.

There will be three lectures each morning, from 9 to 12 o'clock, beginning Tuesday, February 8th.

The afternoons will be devoted to visits to various places of interest—the Legislature, if it is then in session, the Royal Ontario Museum, the Lillian Massey School of Household Science, the Stock Yards, some industrial plants, Hart House, the University Library, etc. The U.F.O. Executive will have charge of the activities of the afternoons.

Students will have the privileges of Hart House and the use of the University of Toronto Library.

The U.F.O. Executive and the Department of University Extension will assist as far as possible in securing board and lodging for students.

Cost of the Course:

1. The tuition is free of all cost.
2. A registration fee of $2.00 to be paid on or before January 15th.
3. Board and lodging—probably $10.00 per week in private homes, a higher rate in hotels. Those who can arrange to stay with friends in the city are advised to do so.
4. Railway fare.
5. A good note book, preferably one for each subject.

Applications:

In order to make arrangements for the classes it is necessary to have the applications on fyle in the Extension Office *not later than January 15th.*

Students should use the application form on the last page of this folder and send it with registration fee of $2.00 to the Director, University Extension, University of Toronto, *on or before January 15th.* Remit fee by postal note, money order, or express order, made out in favour of the University of Toronto.

This course is offered as part of the extension work of the Provincial University. Its purpose is solely to enable those interested to spend two weeks, pleasurably and profitably, in the acquirement of knowledge that will be of immediate value to them.

This special course is, it is hoped, the first of a continuous series of annual courses. Such further developments of this type of work will be made as the attendance and results may warrant.

It may be of interest to Farmers' Clubs throughout the Province to know that extension lectures on various subjects are offered by the University of Toronto to local organizations. Particulars will be gladly furnished on application to the Extension Office.

W. J. Dunlop,
Director,
University Extension.

(Application Form)

.....
(*Date*)

To
The Director,
University Extension,
University of Toronto,
Toronto.

My name may be enrolled as a student in the Special Winter Course to be held at the University of Toronto from February 7th to 19th, 1921. I enclose registration fee of Two Dollars. (Postal Note, Money Order, Express Order).

Name.....
(*Mr., Mrs., or Miss*)

Address.....

.....